

# Jonathan Lawlor

## Baritone

Jonathanlawlorbaritone@gmail.com

(814) 954-2648

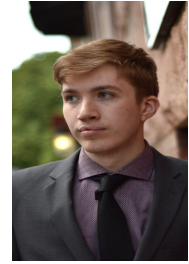

### Roles

Janacek	<i>The Cunning Little Vixen</i>	Forester	Bard Conservatory	<b>2022</b>
Donizetti	<i>L'elisir d'amore</i>	Belcore (cover)	Opera Maine	<b>2021</b>
Donizetti	<i>L'elisir d'amore</i>	Belcore	NEC Undergraduate Opera	<b>2021</b>
Puccini	<i>La boheme</i>	Marcello	NEC Undergraduate Opera	<b>2020</b>
Menotti	<i>Amahl and the Night Visitors</i>	Melchior	NEC Undergraduate Opera	<b>2020</b>
Ching	<i>Speed Dating Tonight!</i>	Car Man	Longy School of Music Opera	<b>2019</b>
Monteverdi	<i>L'incoronazione di Poppea</i>	Liberto	NEC Undergraduate Opera	<b>2019</b>

### Concert Work

Franz Joseph Haydn	<i>The Creation</i> (Upcoming)	Adam	Concerts in the Village	<b>2022</b>
J.S. Bach	Cantata 111 (Upcoming)	Bass Solo	Bard Early Music Ensemble	<b>2022</b>
Johannes Brahms	<i>Ein Deutsches Requiem</i> (Upcoming)	Bass Solo	Bard Conservatory/Orchestra Now	<b>2022</b>
George Frideric Handel	<i>The Messiah</i>	Bass Solo	Bard Conservatory/Orchestra Now	<b>2021</b>
J.S. Bach	Cantata 147	Bass Solo	Bard Early Music Ensemble	<b>2021</b>

### Education and Training

Master of Music	Vocal Arts Program	Bard Conservatory of Music	<b>Class of 2023</b>
Bachelor of Music	Vocal Performance	New England Conservatory	<b>Class of 2021</b>
American Institute of Musical Studies in Graz	Lieder Program	Graz, Austria	<b>Summer 2019</b>

### Young Artist Programs

Opera Maine Studio Artist Program	<i>L'elisir d'amore</i> - Belcore Cover	<b>Summer 2021</b>
-----------------------------------	---	--------------------

### Professional Chorus Work

Bass Sub Roster Member	Emmanuel Music	Boston, Massachusetts	<b>2019-2020</b>
Bass Chorus Member	Boston Youth Symphony Orchestra Opera Chorus		<b>2020</b>
Bass Chorus Member	Boston Baroque	Boston, Massachusetts	<b>2019</b>
Bass Sub Roster Member	Old North Church	Boston, Massachusetts	<b>2019</b>
Chorus Member	Carduus Chamber Choir	Boston, Massachusetts	<b>2018-2019</b>

### Awards

1st Place	Upper Division	Boston Area Chapter	NATS	<b>2020</b>
-----------	----------------	---------------------	------	-------------

### Teachers

Joan Patenaude-Yarnell	<b>2021 - Present</b>
Michael Meraw	<b>2017 - 2021</b>
Dr. Susan Boardman	<b>2014 - 2017</b>

### Coaches

Stephanie Blythe	<b>2021 - Present</b>
Kayo Iwama	<b>2021 - Present</b>
Erika Switzer	<b>2021 - Present</b>
Tanya Blaich	<b>2018 - 2021</b>
JJ Penna	<b>2018 - 2021</b>
Justin Williams	<b>2018 - 2021</b>
Chelsea Whitacre	<b>2018 - 2021</b>